TM & © 2004 MARVEL

START YOUR OWN BUSINESS!

ELECTRICAL APPLIANCE REPAIRING

ORDERS

EARN WHILE YOU LEARN!

SECURITY — INDEPENDENCE
WORK SHORT HOURS

There are millions of electrical equipment units in daily use . . . in factories, homes, office buildings and on farms. Skilled electrical technicians are needed to keep this equipment in good running condition. Learn at home in spare time.

You can now BE TRAINED to fill this BIG NEED . . . a need that grows day by day because of new electrical inventions for home and factory.

If you are mechanically inclined, can hold and use tools, we can give you the training and time-saving kits that will enable you to . . . Command More Money at Work . . . A Better Paying Job Elsewhere . . . Or A Business Of Your Own!

The ELECTRONIC KIT, a multi-purpose trouble detector, and other valuable Shop Method Training is sent to you! All instruction material is written in simple, easy-to-understand language, chock full of hundreds of detailed photos and drawings. Used by servicemen the country over.

We show you how to quickly locate the trouble, how to fix it and what to charge. ALSO, how to solicit business and keep business coming to you.

Get Full Facts on how you can get this training at home in your spare time and pay for it out of your earnings while learning!

IN YOUR OWN KITCHEN, BASEMENT, OR GARAGE

You don't need elaborate fixtures or expensive equipment to be a successful repairman. Work as many hours as you wish. The Electrical Appliance Technician is his own boss!

$5.00 - $6.00 HOUR

often charged for making ordinary repairs. We show you how to repair refrigerators, vacuum cleaners, washing machines, motors, etc., etc.

AGE IS NO BARRIER

Nor is a minor physical handicap. Work is light, pleasant and PROFITABLE.

Only had your course a few short weeks and have already made $800.00. Going to quit my job paying $250.00 straight salary to operate my own business.—J. D. S., St. Louis, Mo.

I work day times at the shipyard and after 4:00 P. M. I operate from my cellar and garage. I average $10.00 to $15.00 clear every day.—Walter Hanky, Brockton, Mass.

FREE BOOK
On America's fastest growing Industry

SEND COUPON TODAY

WORKING KIT FURNISHED

CHRISTY TRADES SCHOOL, Dept. A-271
3214 W. Lawrence Ave., Chicago 25, Ill.
Gentlemen:
Please rush me your FREE ILLUSTRATED BOOK about Electrical Appliance Servicing, facts on your Electronic Kit and Special form for paying later from earnings while learning.

NAME _____ Age ____
ADDRESS _____
CITY _____ Zone ____ State ____

AMAZING SPIDER-MAN is published by NON-PAREIL PUBLISHING CORP. OFFICE OF PUBLICATION: 655 MADISON AVENUE, NEW YORK, N.Y. Published bimonthly. Copyright 1963 by NON-PAREIL PUBLISHING CORP., 655 Madison Avenue, New York, N.Y. Vol. 1 No. 3, JULY 1963 issue. Price 12¢ per copy. Subscription rate $1.75 for 12 issues including postage. Foreign subscriptions $3.25 in American funds. No similarity between any of the names, characters, persons, and/or institutions in this magazine with those of any living or dead person or institution is intended, and any such similarity which may exist is purely coincidental. Printed in the U.S.A. by The Eastern Color Printing Co., Waterbury 20, Conn.

TM & © 2004 MARVEL

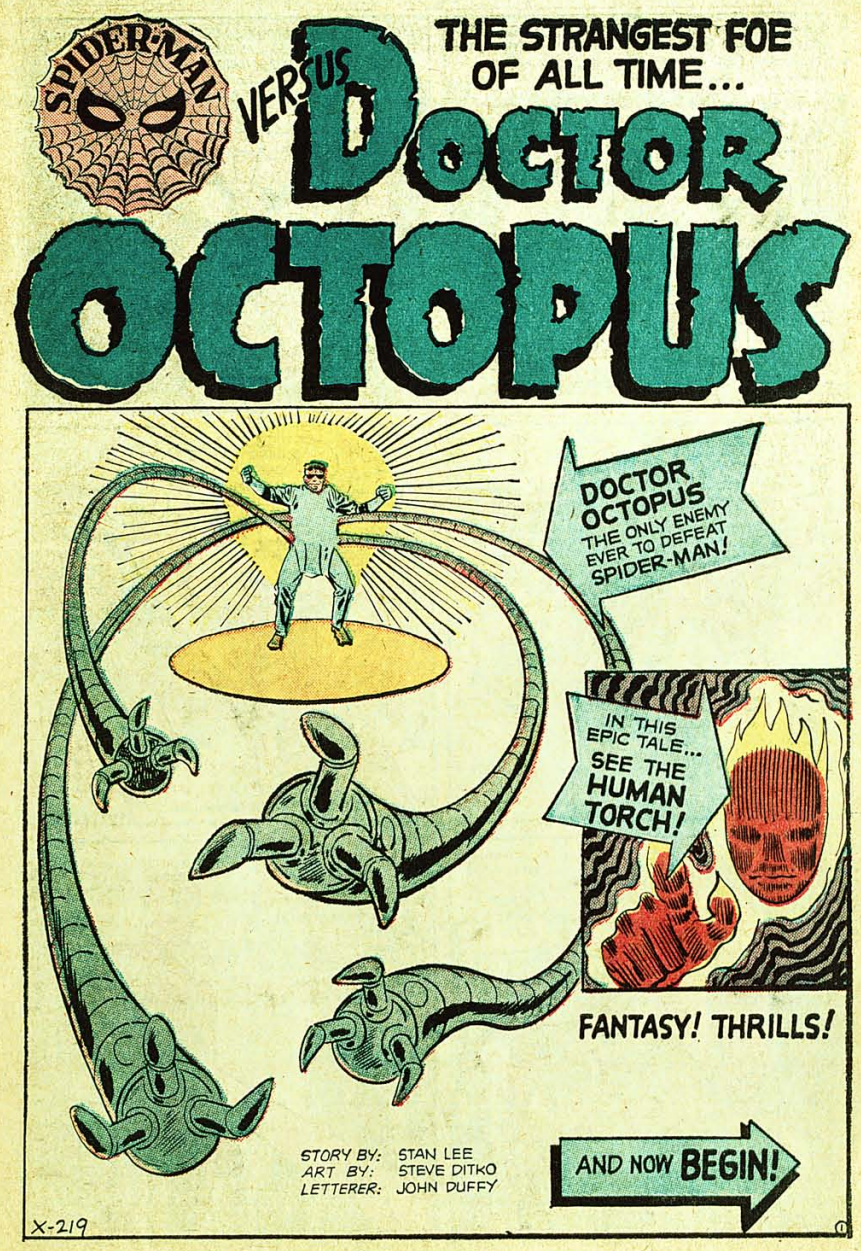

TM & © 2004 MARVEL

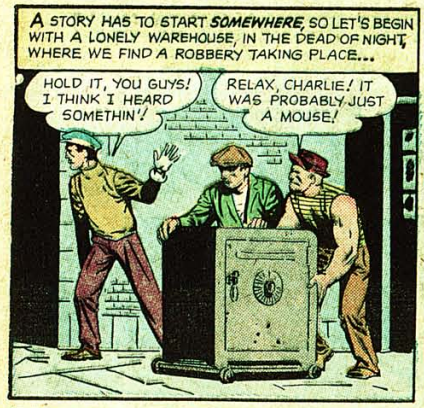

TM & © 2004 MARVEL

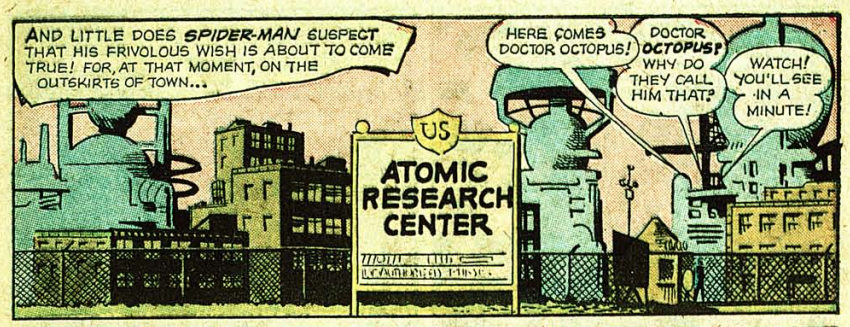

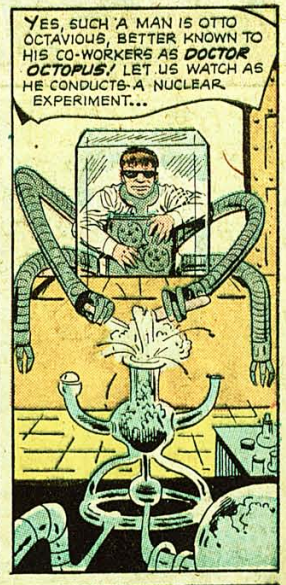

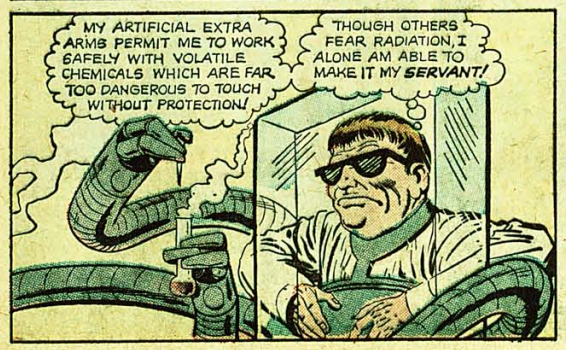

TM & © 2004 MARVEL

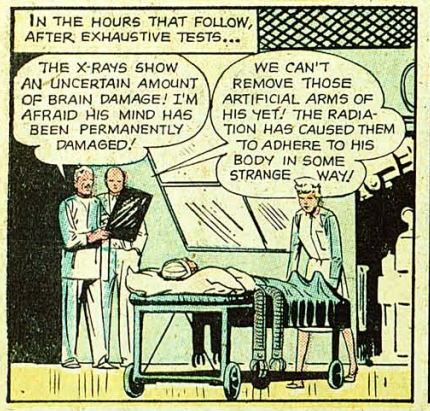

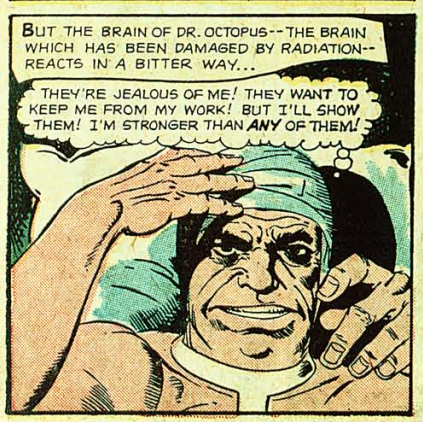

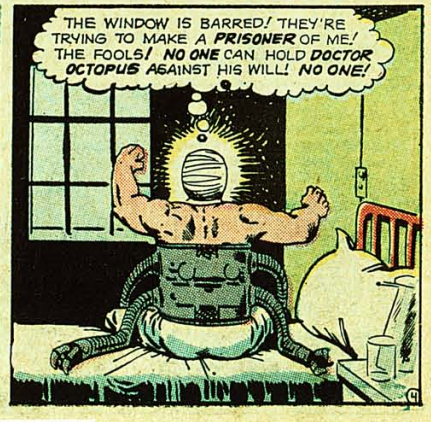

TM & © 2004 MARVEL

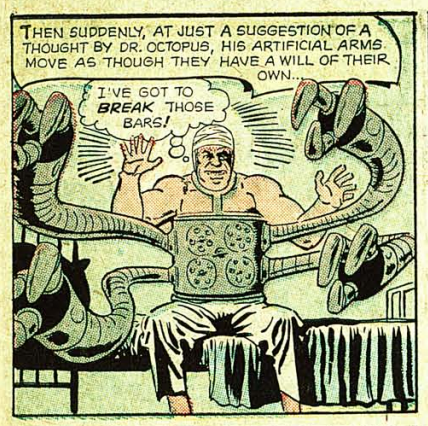

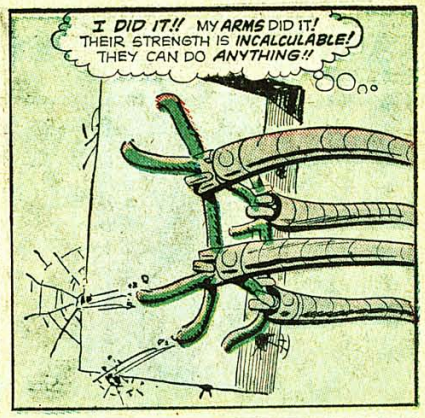

TM & © 2004 MARVEL

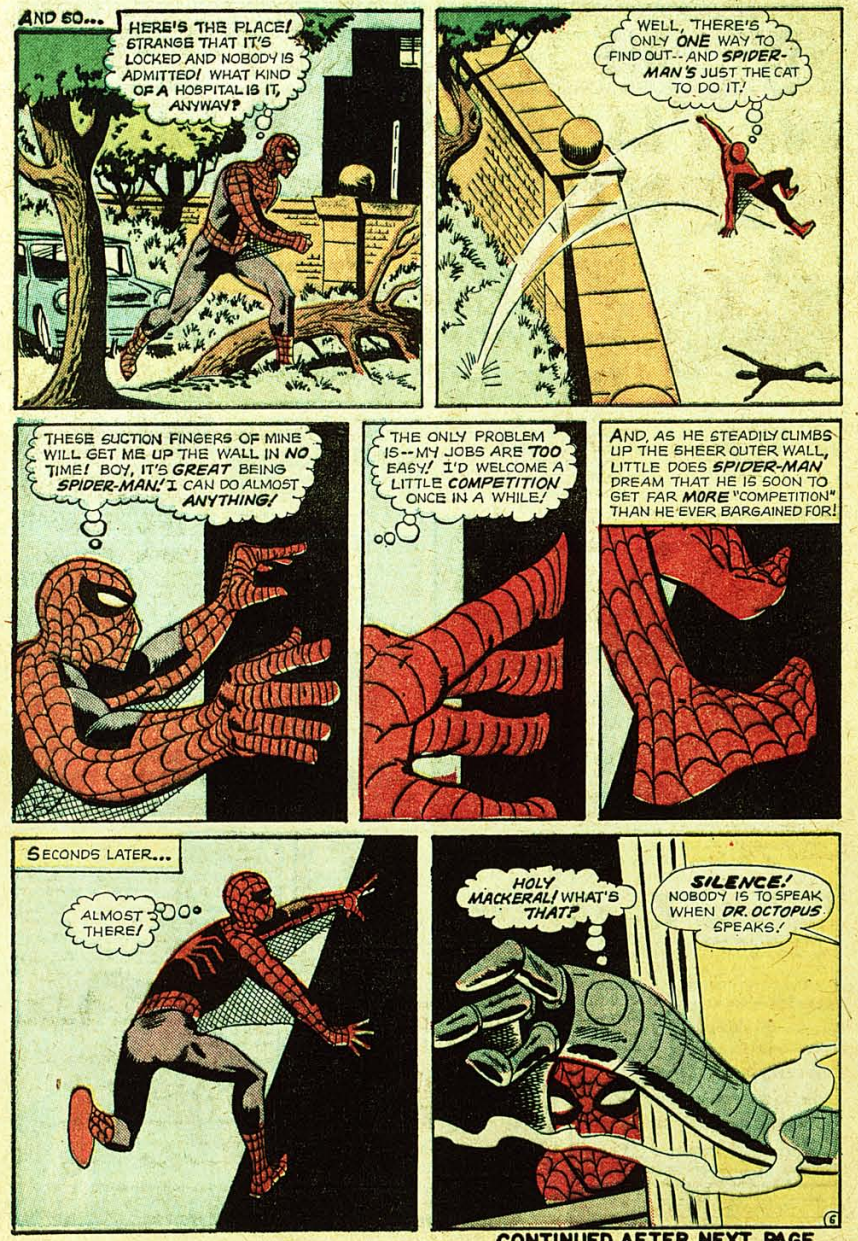

TM & © 2004 MARVEL

CONTINUED AFTER NEXT PAGE...

GIVE ME JUST ONE EVENING and I'LL TEACH YOU TO HYPNOTIZE EASILY!

Hypnotize others quickly, safely---perform any known HYPNOTIC FEAT with EASE! Amaze friends-Exert your Hypnotic Power over others - Be POPULAR and WANTED!

YES, It's true! You can hypnotize anyone so EASILY and quickly you'll be amazed! And it doesn't take special talents or long months of study. The very first day you receive this miracle GUIDE TO HYPNOTISM you'll be able to perform wonders that will astound everyone. It's that SIMPLE... WHEN YOU KNOW HOW.

Imagine the thrill of being able to EXERT YOUR POWER OVER OTHERS. You'll be the center of attraction at parties or work. You'll be able to make others do your bidding... perform and entertain with feats that have baffled millions for years. And you'll do these wonders with EASE. For, Hypnotism is no longer a secret miracle of science but a POWER anyone can exert over another... when you know how!

SIMPLE SECRETS REVEALED AT LAST

For years the knowledge of how to produce hypnotic sleep has been so well guarded that only a few have mastered this art. But now the veil of secrecy has been lifted and the innermost SECRETS and techniques revealed for the first time. The fact is that Hypnotism is a scientific fact that anyone can learn. Once you know these secrets and methods you can bring about this strange and wonderful control that has only been used by doctors, psychiatrists and entertainers in the past. Yes, now this remarkable phenomena will be yours to use for pleasure, self-development and countless other benefits.

YOU CAN PERFORM ANY HYPNOTIC FEAT!

First, you must understand that what another person does with Hypnotism, you can also do. There isn't anything anyone has ever done with this art that you cannot do! YOU can make people cry, laugh, shout, stop smoking, recall childhood memories, act like an infant, make water taste like vinegar, get folks to sing, dance ... do a 1001 things they would never do when not UNDER YOUR POWER. And the most amazing thing of all is --- HOW EASY IT IS TO DO!

SO EASY TO MASTER!

Here at last is the most perfect, complete and easily-learned course on Hypnotism ever written. In three short, simple chapters you learn the hidden secrets of Hypnotism and how to work this scientific miracle. No long, technical, mumbo-jumbo explanations are given. The entire 25-lesson Guide to Hypnotism is written in plain, SIMPLE language that anyone can understand. After the third lesson you are able to begin performing countless techniques and powers clearly explained in the next 22 lessons. You'll learn how to cure bad habits in yourself and others, how to BUILD PERSONAL MAGNETISM, SLEEP without drugs, use Hypnotism to help STOP PAIN, stop smoking, BUILD WILL POWER, LOSE WEIGHT, IMPROVE YOUR MEMORY and so much more. And you'll learn how to MAKE MONEY with your new power by entertaining at parties, lodges, club meetings, etc. Truly, this knowledge will give you a New SURGE of CONFIDENCE and POWER unlike any you have ever known!

ACT, FEEL AND BE A NEW PERSON!

How often have you wished that you could EXERT a MAGNETIC POWER and INFLUENCE OVER OTHERS? Get people to respond to your every command, win respect, admiration and envy from both men and women! Well, DREAM NO LONGER. It's all possible through the secret, magnetic power of Hypnotism. You'll not only be MASTER OVER OTHERS but also yourself. You can BUILD A STRONG, MAGNETIC PERSONALITY through Self-Hypnotism. You use Mesmerism to READ the MINDS of others and Plant YOUR Thoughts in their minds. You can direct yourself to ACCOMPLISH anything, as easily as you can command others. You have the power to accomplish your innermost dreams.

25 Fact-Packed LESSONS TELL ALL!

Never before has such a Complete and authentic course on Hypnotism been available at such a low price. Doctors and students have PAID hundreds of DOLLARS for personal instruction in Hypnotism, when obtainable. Knowledge such as this can be worth THOUSANDS of DOLLARS to the user over the years. Yet, due to printing economies, large press runs and also by the elimination of correspondence costs, the complete 25-Lesson Guide To HYPNOTISM is yours for only $1.98. Yes, only $1.98 for the COMPLETE COURSE bound in book form. Certainly a tiny investment for so much!

• USE FOR 30 DAYS • WITHOUT OBLIGATION!

PROVE to Yourself that YOU CAN HYPNOTIZE ANYONE! Order the 25-Lesson Guide to Hypnotism today and put it to the test the very next evening. The first three chapters teach you the SECRET of Hypnotism and the 22 chapters that follow introduce you to many new WONDERS of this miraculous art. For the next 30 days as our guest, perform the WONDERS of Hypnotism among your friends, at home and at work. Then, if you don't feel it's the GREATEST VALUE you have ever received for $1.98--we don't want you to keep it. Just mail it back and the small payment you sent will be PROMPTLY refunded--no questions asked. You have nothing to lose -- amazing new POWERS TO GAIN! So order now!

• 25 MIRACLE LESSONS •

- HOW TO HYPNOTIZE New Simple Technique
- HOW TO AWAKEN SUBJECT
- THE POST-HYPNOTIC SUGGESTION How to make others do your bidding after they are awakened; hypnotizing by telephone.
- HOW TO GAIN MAGNETIC NEW PERSONALITY
- MESMERISM Quick technique for hypnotizing.
- MAGNETIC HEALING How to stop pain. Much surgery is performed by Hypnotism.
- HOW TO HYPNOTIZE FOR MONEY
- CURING BAD HABITS End sleeplessness, stop smoking, lose weight, etc.
- POWER OF SUGGESTION
- HYPNOTIZE YOURSELF
- MAGNETIC INFLUENCE Control others.
- HYPNOTIZING CROWDS
- HOW TO ENTERTAIN
- MIND READING
- HYPNOTISM IN BUSINESS

and much, much more is covered!

Palmer-Jones Publishers, Dpt. 22, 285 Market St., Newark, N.J.

CHECK HERE HYPNOTIC POWERS YOU WANT!

- ☐ INFLUENCE OTHERS
- ☐ SELF-HYPNOSIS
- ☐ CURE BAD HABITS
- ☐ LOSE WEIGHT
- ☐ STOP SMOKING
- ☐ PERFORM STUNTS, TRICKS
- ☐ DO MIND READING
- ☐ GAIN MAGNETIC PERSONALITY
- ☐ RELIEVE TENSION
- ☐ MAKE MONEY

MAIL NO-RISK FREE TRIAL COUPON!

PALMER-JONES PUBLISHERS, Dept. 22
285 Market Street, Newark, New Jersey

YES, Send me for 30-day HOME TRIAL the complete 25-Lesson GUIDE TO HYPNOTISM.

☐ I enclose $1.98 - payment in full - which will be refunded to me if I am not 100% delighted.

Name_____

Address_____

City_____ Zone___ State_____

☐ I agree that I will not use this power for other than proper use.

TM & © 2004 MARVEL

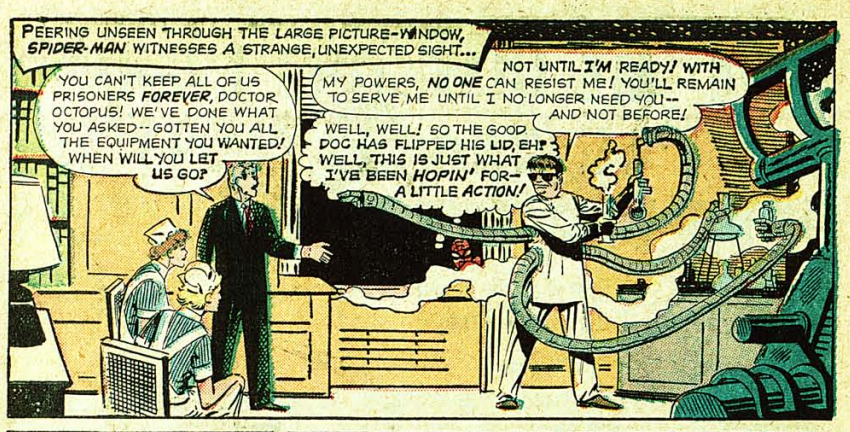

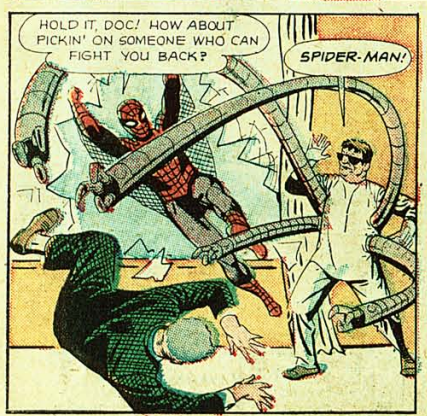

TM & © 2004 MARVEL

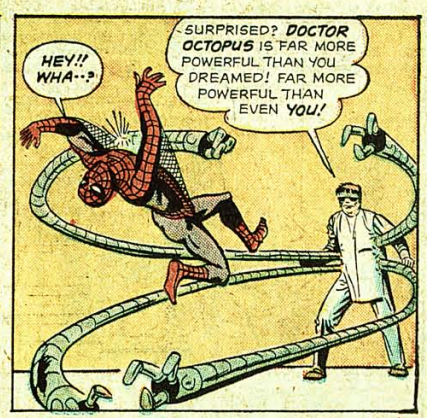

TM & © 2004 MARVEL

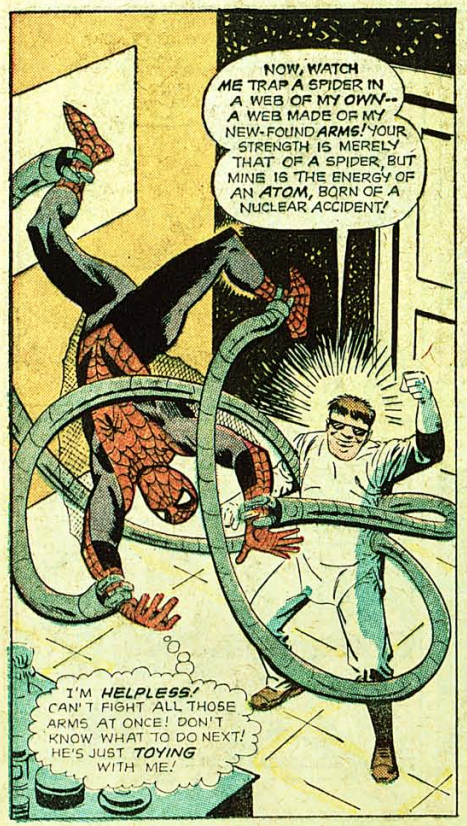

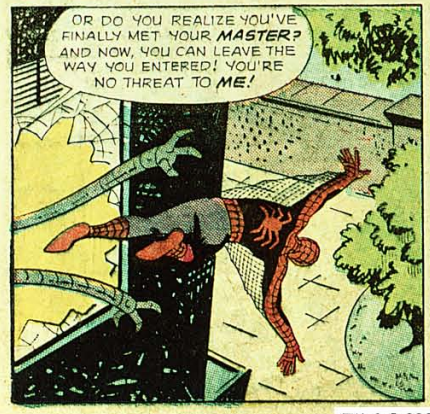

TM & © 2004 MARVEL

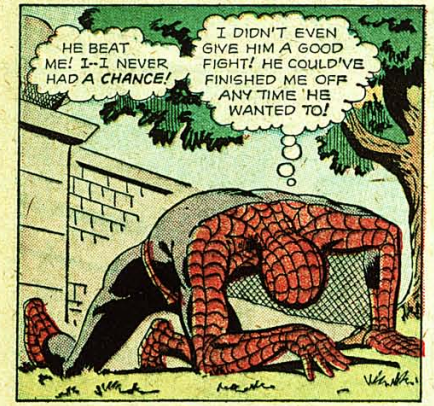

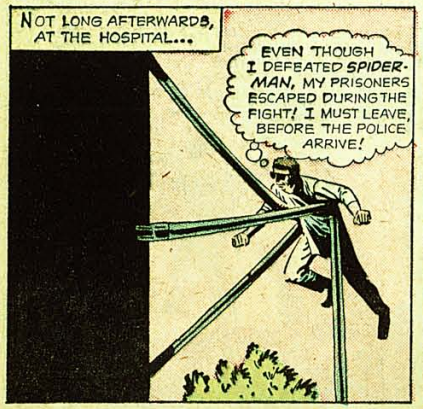

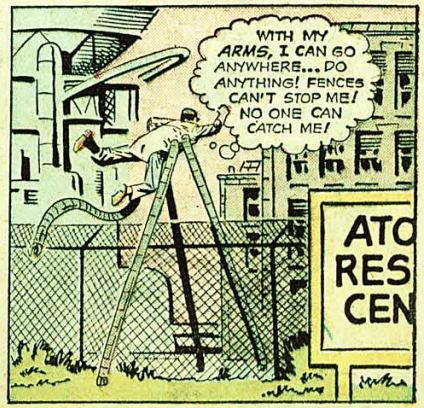

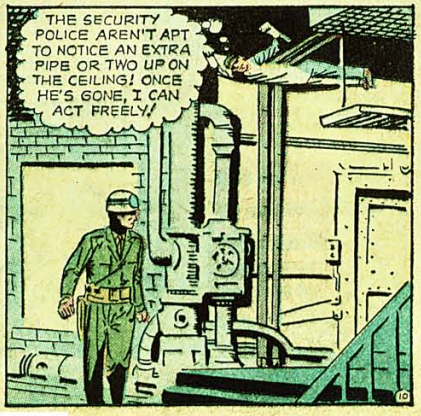

TM & © 2004 MARVEL

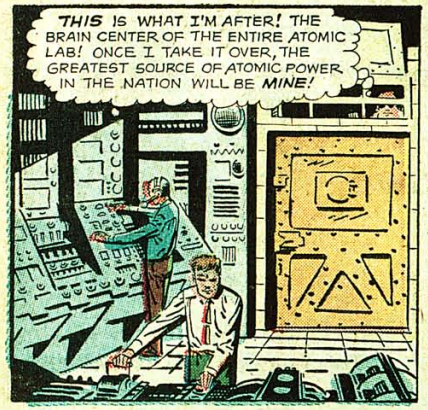

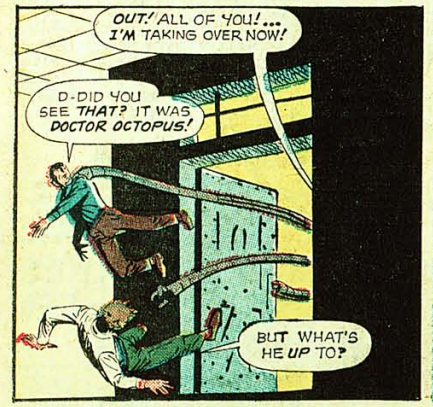

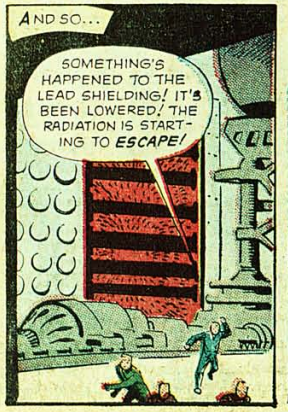

TM & © 2004 MARVEL

CONTINUED AFTER NEXT PAGE...

How to make money as you train at home for a better job or a business of your own in Auto Mechanics

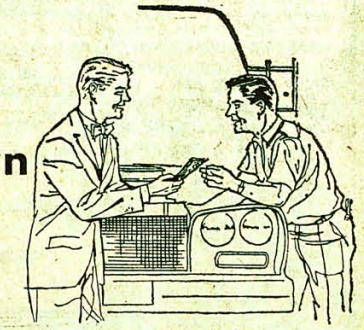

"Jobs for auto mechanics are going begging. Good jobs. Ones paying well and offering better-than-expected freedom from layoffs. There are perhaps 300,000 openings to be filled in cities and towns across the country." These are the words of an automotive expert writing in a famous Chicago newspaper. These are words that spell a bright future for you in an established, yet ever-growing industry. A noted Detroit motor executive said that America needs 25,000 more auto repair shops. Thus, you also have opportunities to go in business for yourself — to be independent.

30 Job Experience Projects Help You Learn By Practicing

Train at home in your spare time for a better job. The CTI course includes 15 kits of mechanic's tools and testing instruments. In addition, you receive 30 Job Experience Projects to help you learn by practicing. Our course covers all necessary subjects such as engine overhaul; tune-up; repair of electrical, brake, fuel and cooling systems; automatic transmissions. Many pictures make instruction clear and easy to understand. No guess-work!

15 KITS OF TOOLS AND TESTING INSTRUMENTS

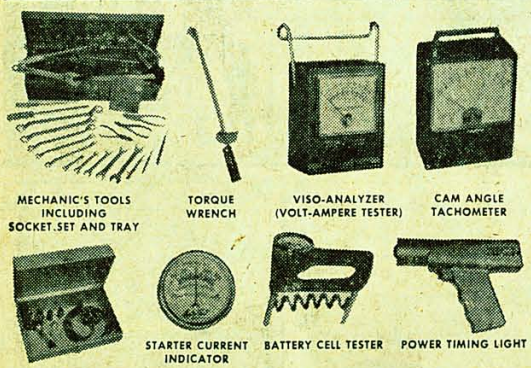

• ONLY CTI SENDS SO MUCH EQUIPMENT!

Many Earn Cash Soon After Starting

Because CTI training is shop-proved, many students start to fix cars in spare time soon after enrolling. Some work on their own; others take part time jobs with local shops. With their earnings, students meet the easy tuition payments and they sometimes have enough left to buy extra equipment. At the same time, these students gain valuable experience and become skilled in the use of tools and instruments.

Training Is Paying Off

CTI gets letters like these all the time: "Am working as a mechanic and earn twice what I used to. Made $25 a week as I trained."—Jerome Slowik, Ill. "Am now a senior auto mechanic. Made $800 during training."—Ronald Wharton, Md. "Am proud I finished course. Have two job offers."—Barden Vance, Ind. "Have started my own tune-up and brake shop. Am earning about $50 a week more than before."—G. Gunz, Cal.

Diesel Mechanics or Body-Fender Repair

In addition to full training in auto mechanics, you also receive instruction in Diesel Mechanics or Body and Fender Rebuilding. No extra charge. Only CTI gives you this generous choice.

Open An Auto Repair Shop

Almost every community offers you a chance to go in business. Your own shop will pay more and give you greater security. Many CTI students start on a spare-time basis, then go full time when business is good enough. Start in your back yard—end up on Main Street!

MAIL COUPON FOR FREE BOOKLET

It takes only five minutes to fill out the coupon. Do it now and get your letter in the mailbox today. Without cost or obligation, CTI will send you a valuable booklet describing your future in auto mechanics. You can judge the job situation for yourself, and make up your own mind, when you read the facts. But mail today.

COMMERCIAL TRADE INSTITUTE • CHICAGO 26, ILLINOIS

Accredited Member National Home Study Council

COMMERCIAL TRADES INSTITUTE
1400 GREENLEAF AVENUE
CHICAGO 26, ILLINOIS DEPT. A-341

Send me your opportunity booklet, *Make Big Money in Auto Mechanics*. Also, *Sample Lessons*. Both FREE.

Name_____ Age____

Address_____

City_____ Zone____ State____

TM & © 2004 MARVEL

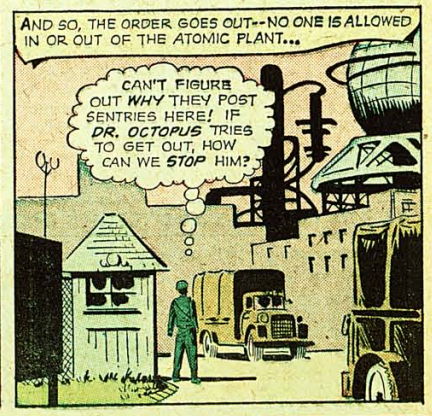

TM & © 2004 MARVEL

TM & © 2004 MARVEL

TM & © 2004 MARVEL

CONTINUED AFTER NEXT PAGE...

REWARD $9,985.50

FOR THIS COIN!

ILLUSTRATED: 1804 Silver Dollar. 19,000 Minted, only 12 accounted for—where are the rest?

$500,000.00 SEARCH FOR RARE COINS!

MAIL MONEY-SAVING NO-RISK FREE TRIAL COUPON NOW!

My purchase price will be promptly refunded if I'm not satisfied.

Stop spending valuable coins worth hundreds of dollars. New 1963 catalogue lists hundreds of coins we want to buy and gives the price range we will pay for these United States Coins. Certain half cent coins are worth up to $3,500.00 for Canadian Coins. Our valuable Coin Book may reward you many thousands of dollars. Coins do not have to be old to be valuable. Thousands of dollars have been paid for coins dated as recently as 1940 to 1956. Now you too can learn the rare dates and how to identify rare coins in your possession with our new 1963 catalogue. A fortune may be waiting for you. Millions of Dollars have been paid for rare coins. Don't sell your valuable coins for less than they are worth! Hold on to your coins until you obtain our catalogue. Send $1.00 for newest Coin Catalogue to:

BEST VALUES CO., Coin Dept. 15
Box 322, Lenox Hill Sta., New York 21, N.Y.

FOR CERTAIN COINS WE PAY UP TO

CERTAIN	
Gold Coins Before 1929.	$10,000.00
Pennies Before 1919.	9,000.00
Silver Dollars Before 1936.	8,000.00
Nickels Before 1945.	6,000.00
Dimes Before 1946.	5,000.00
Half Dollars Before 1947.	4,500.00
Quarters Before 1941.	3,500.00
Half Cents Before 1910.	3,500.00
Lincoln Pennies Before 1940.	200.00

BEST VALUES CO., COIN DEPT. 15
Box 322, Lenox Hill Sta.,
New York 21, N.Y.

Rush your Latest 1963 Coin Catalogue listing the actual price range you will pay for United States Coins listed in the catalogue. I enclose $1. Send Postage Prepaid.

Name .....
Address .....
City ..... Zone....
State .....

WILL YOU WORK SATURDAY MORNINGS FOR $5 TO $20 EXTRA?

It's just like having an EXTRA payday *every week*... just for showing friends, relatives and neighbors how they'll *"walk on air"* in Mason shoes! Many a man sells 2, 3, 4, or 6 pairs of Mason shoes on Saturday morning, alone—and makes as much as $5 to $20 or more extra for 2 or 3 hours of his time.

You keep all of your profit! We furnish you a FREE selling outfit... carry the stock for you and ship the shoes—your profit is clear! And think what you'll save on your own shoes, too!

Here's why you'll make money!

You'll take orders for over 230 different shoe styles for dress, sport or work—far more than any store could stock. And you can fit anyone! You'll draw from our 250,000 pair stock with sizes ranging from 2½ to 14, widths AAAA to EEEE! You'll feature exclusive Velvet-eez shoes with foamy-soft air-cushion innersoles that let you "walk on air". Everyone wears shoes—and because Mason shoes are never sold through stores, folks must buy from you! Rush the coupon today for your FREE selling outfit... have an EXTRA payday next Saturday!

DON'T INVEST A CENT! WE GIVE YOU A FREE SELLING OUTFIT

MR. V. MASON, Dept. H-656
MASON SHOE MFG. COMPANY
Chippewa Falls, Wisconsin

MAIL THE COUPON NOW! Get started making BIG PROFITS

MR. VICTOR MASON
Dept. H-656 Mason Shoe Mfg. Company
Chippewa Falls, Wisconsin

Dear Ned: Please rush FREE and postpaid my Starting Shoe Business Outfit with EVERYTHING I need to start making extra cash Saturday mornings.

Name.....
PLEASE PRINT
Address.....
City.....Zone.....
State.....

TM & © 2004 MARVEL

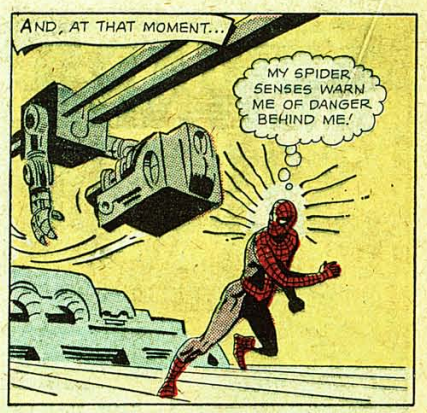

TM & © 2004 MARVEL

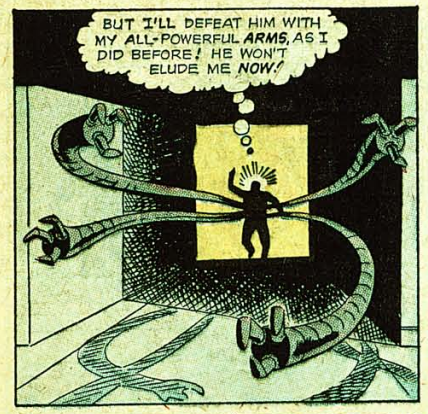

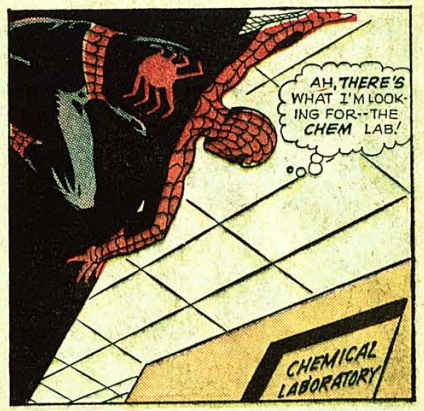

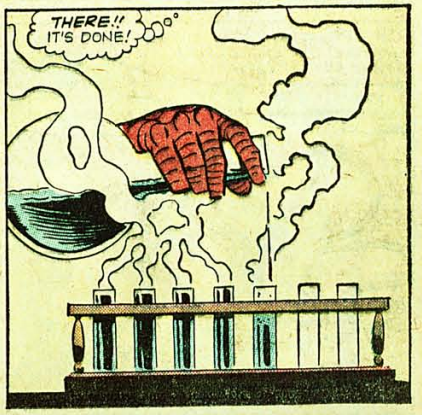

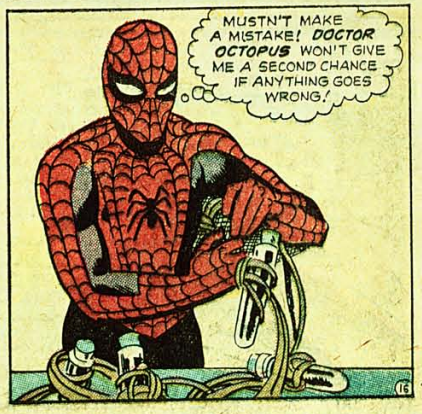

TM & © 2004 MARVEL

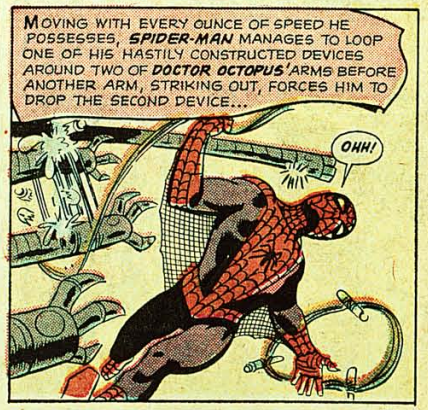

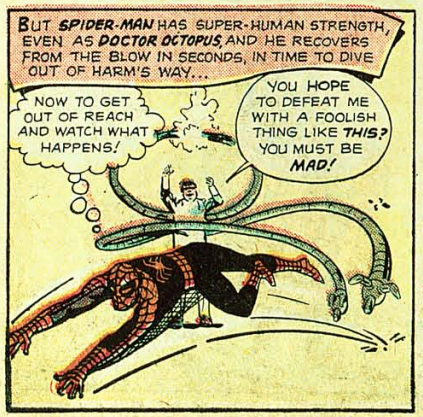

TM & © 2004 MARVEL

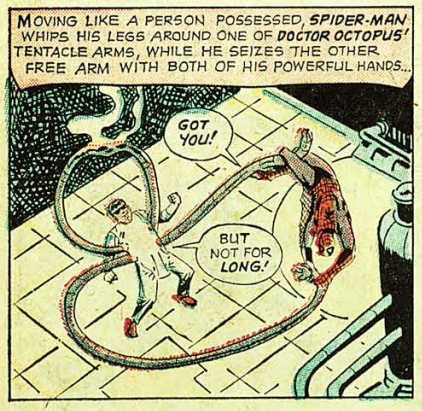

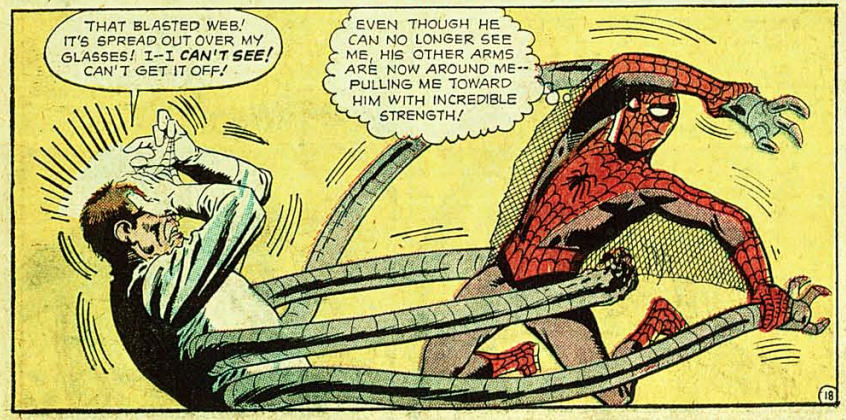

TM & © 2004 MARVEL

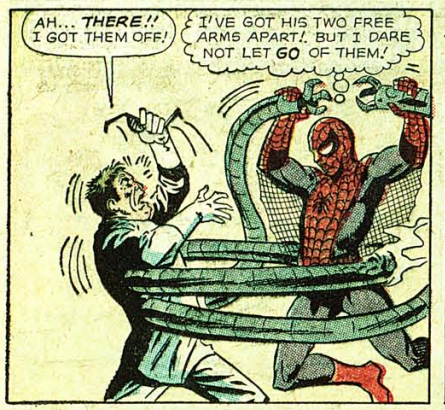

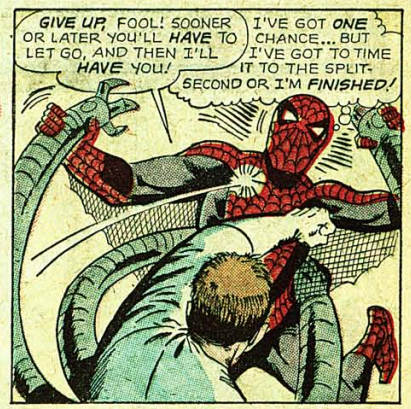

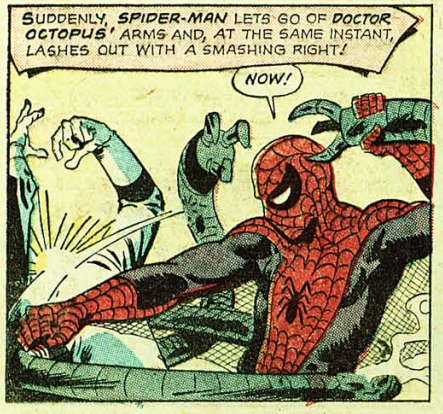

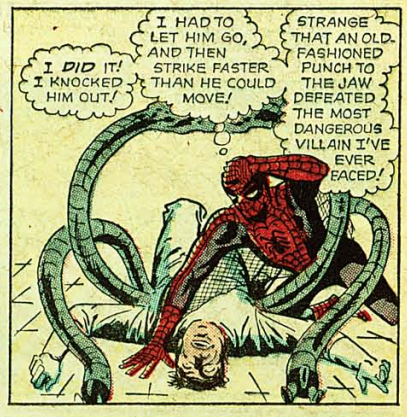

TM & © 2004 MARVEL CONTINUED AFTER NEXT PAGE...

BOYS 12 or older

MAKE $1 to $5 WEEKLY IN YOUR SPARE TIME

5¢ PROFIT on every GRIT you sell.

Win FREE PRIZES, Like These, Too

Sell GRIT *"America's Greatest Family Newspaper" Enjoyed by 900,000 Families Every Week*

Over 30,000 boys, 12 or older, sell GRIT every week in a few hours of their spare time — make lots of spending money — win prizes — get valuable business training.

GRIT WILL HELP YOU GET STARTED in a profitable business of your own. We will send you papers and easy-to-understand selling instructions.

You pay only for the papers you sell until you know how many to order. GRIT sells for 15c a copy. You keep 5c and send GRIT 10c for each paper you sell.

If you are a boy — 12 or older
Grab This Great Opportunity!
SEND THE COUPON NOW
in an envelope or posted on a postcard

GRIT PUBLISHING CO., Williamsport, Pa. MC 8-3
Send my first bundle of papers, selling helps and prize offers.
Name .....
Are You a Boy? .... Age .... Date Born ..... Year .....
In Care of .....
Street and No. ..... R. F. D. .....
Post Office ..... State .....
Print Your Last Name Plainly Here

HYPNO-COIN

NEW - POCKET SIZE INVENTION HELPS HYPNOTIZE IN MINUTES

IT MUST WORK FOR YOU OR MONEY BACK!

Hold the HYPNO-COIN in front of the person you want to hypnotize. Then, gently vibrate the plastic lens. This sets the hypnotic pattern into a whirling motion. A motion that is so fascinating, it captures and rivets your subject's eyes to the "Hypno-Coin".

Now, proceed to give your hypnotic suggestions and commands. Get this amazing hypnotic aid complete with a FREE revealing booklet of secrets and instructions. It tells you what to say and do, how to command and re-hypnotize with the snap of a finger, how to thrill and amaze them with hypnotic stunts, feats of strength and memory, etc. Get the COIN, Booklet and large illustrated catalog for only $1.00 ppd. Sent in a plain wrapper, Money back if not delighted! Sorry no C.O.D.s Send to: HYPNOTIC-AIDS, A-89, 1133 Broadway, N. Y. 10, N. Y.

THRILL AND AMAZE THEM at parties and gatherings with fascinating hypnotic feats of memory, stunts, and exhibitions!

BONUS **Free!** Booklet of revealing secrets & instructions and large illustrated catalog with order!

HYPNOTIC AIDS SUPPLY CO. A-89
1133 Broadway, New York 10, N. Y.
Enclosed $1.00 Send Hypno-Coin
Name _____
Address _____
City _____ State _____

only — $1.00 ppd. MAIL TODAY

TM & © 2004 MARVEL

SPECIAL SURPRISE BONUS SPIDER-MAN PIN-UP PAGE!

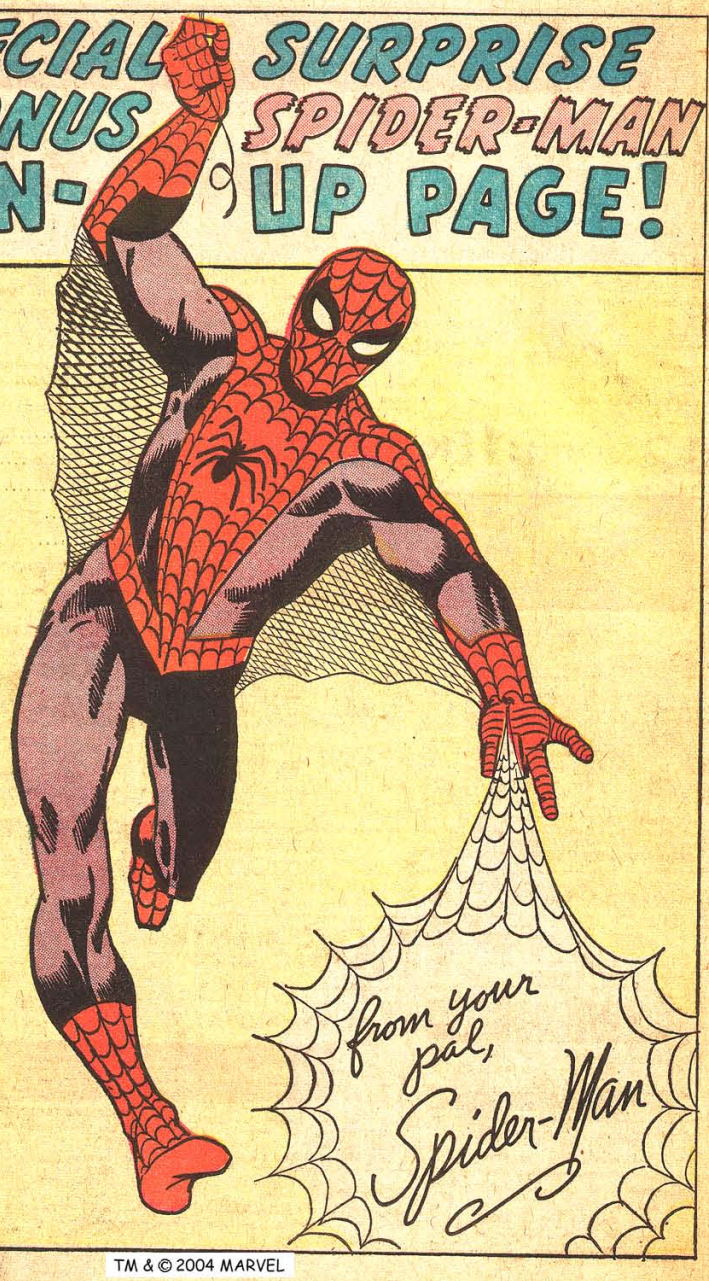

X-219

TM & © 2004 MARVEL

STAMPS — SHOP BY MAIL

STAMP COLLECTING OUTFIT
A packet of stamps from all parts of world. A package of stamp hinges; perforation gauge and millimeter scale; watermark detector. Everything ONLY 10c to approval buyers.
LORRAINE W. BROWN, Dept. 10, Marion, Mich.

1c Thousands of beautiful stamps at only 1c each—why pay more when you can get the best for less. Write today for approvals.
PENNY STAMP SERVICE
Orange California

BETTER U.S. APPROVALS
To introduce our BETTER U.S. APPROVALS we offer 15 of the most wanted U.S. stamps, including a Columbian, Bi-Cents, Army-Navy, Famous American, Airs and other Commems, for only 10¢.
OCEAN STAMPS, BOX 64-D, BROOKLYN 29, N.Y.

111 DIF. BONANZA 10¢
Includes Complete Red Cross Set, Triangle, Scout, Fr. So. Antartica, Singapore, Hungary Street Scenes, etc. Only 10¢ with Approvals.
FAIRWAY — Box 65-C — Garden Grove, Calif.

25 DIFF. CHINA 10¢
BIG Value ONLY 10c to Approval Buyers
EXTRA! We give our regular customers a 56,000 Space Album after certain purchases.
WEST COAST, 1609 S. Park, Santa Ana, California

12 DIFFERENT TRIANGLES 10¢
With or Without Approvals
Picture Stamps, Box 46193-M, Hollywood 46, Calif.

WILD ANIMAL TRIANGLE! Gorgeous Butterfly Diamond! Pres. Kennedy beauty, unused Kenya, Uganda, Tanganyika, Goa Gold stamp, & 25 others. This fantastic offer 5¢ to approval buyers. Act Now!
BELMONT STAMP CO.
Dept. 10, Washington 15, D. C.

1847, First USA Rariety!! Goliath foreign beauty shows Ben Franklin in this outstanding issue!! Plus Congo Freedom stamp, unused ½ inch mid-get stamp freak, real Cigar issue, Icy Greenland, Free China Bomer, airmail giant, etc., only 10c with approvals. Capital Stamp Co., Ferrysburg 19 C, Mich.

Fantastic Fish Triangles!! Valuable "Ben Franklin" on CANAL ZONE!! Flaming bi-colored Volcano-Triangle!! Lovely Olympics Triangle!! Plus Icy Greenland, Weird Wild Beast issue & others. 10¢ with approvals.
Roseland Stamps, Spring Lake 19, Mich.

Terrific STAMP BARGAIN!
Israel–Iceland–San Marino–plus triangle set–Plus Antigua–Borneo–Virgin–Scouts–Congo–Russia–Plus large stamp book–all 4 offers free. Send 10c for mailing cost.
EMPIRE STAMP CORP., Dept. MC, Toronto, Canada

100 YEAR OLD U.S. STAMPS
OURS is really the only firm capable of sending "On Approval" ALL U. S. Stamps including ALL U. S. Commemoratives, besides All Foreign Sets and Singles, All Roosevelts, Coronations etc. Try our SUPERIOR Approvals. Send 10¢ for Special Bargain of 50 diff. U. S. and Stamp Literature.
GLOBUS STAMP CO., NEW YORK 10, N. Y., Dept 323

225 STAMPS FOR ONLY 10¢
THIS MAMMOTH VALUE INCLUDES STAMPS WORTH UP TO 25¢! ALSO APPROVALS. WRITE TODAY!
MYSTIC STAMP CO. Camden 3, New York

SPECTACULAR! OLD U.S.!
Fam. Americans, Flags, Presidents, Airmails, Commemoratives with approvals, plus surprise Packet for 10¢ handling. 10¢
METROPOLITAN STAMPS
Box 312H, Jackson Heights, N. Y.

1000 MAGIC TRICKS • 25¢ •
MAGIC IS FUN!
Amaze, mystify, entertain with 1000 great new magic tricks. Easier than you think! Make money in spare time. Rush name, address and 25¢ for Big 160 Page Catalog of Tricks, Gags, Jokes, Mysteries, Illusions, etc. All illustrated. No skill needed. World's best 25¢ offer.
EVEN HOUDINI WOULD LIKE THIS!
HOUSE OF 1000 MYSTERIES
DEPT. MC 6-63 • TRUMBULL, CONN.

25 LARGE U.S. COMMEMS
Only 10c with approval bargains. Perforation gauge sent FREE.
LINCOLN STAMP CO., St. Catharines 116, Ont.

LOOK — GIANT PHILIPPINE
stamp, plus New Zealand, Cuba and others. Only 5c with U.S. or foreign approvals.
Earl Thompson, 5448 Odell St., St. Louis 9, Mo.

103 DIFF. BRITISH EMPIRE 10c
From Britain's farflung Colonies
Genuine Catalog value over $2.00.
100% Satisfaction Guaranteed — approvals.
CROWN STAMP CO., VIRGIL 616, ONT.

$5 SPECIAL STAMP OFFER! 10¢
Amazing offer to introduce our better U.S. approvals. Get 2 different $5.00 U.S. stamps PLUS 20 more high values, air mails, commemoratives, etc. Send only 10¢ for this splendid value. Send your dime TODAY to
IRWIN STAMP CO. — Box 1133 — BROOKLYN 30, N. Y.

55 "FOR" & POPE TRIANGLE!! Let 55 DIFFERENT be FOR Diamond, "Pope" Triangle, Greenland, Angola Map, Rhodesia etc. Catalogs $1.15—ALL only 5c with Approvals.
LONGHORN STAMP CO., Box 3068, Ellwood Sta. Lubbock, Tex.

307 WORLD ALL DIFFERENT 25c
XTRA Special introductory offer
Actual Scott value over $6.00
Approvals. Satisfaction guaranteed.
NIAGARA STAMP CO., St. Catharines 216, Ont.

50 YEARS OLD
15 different U.S. stamps at least 50 years old—10¢ with low priced U.S. Approvals
JAXON STAMP COMPANY
510 Avenue L—Brooklyn 30, N. Y.

POEMS WANTED
For musical setting. Send your Poems today for Free Examination. Any subject. Immediate consideration.
CROWN MUSIC CO., 49-MC W. 32 St., New York 1

U.S. COMMEMORATIVES
Collection containing 33 different selected copies. This amazing offer only 10c to introduce our low price U.S. approvals. White, 516 Ave. L, Dept. 6-63 Brooklyn 30, N.Y.

"OLD GLORY" IN FLAMING COLORS!!! USA Flag giant beauty from Honduras! Enormous UNITED NATIONS Mexican Stamp! Plus Strange Gorilla issue, Duke of Windsor' Morocco, lovely Macao Flowers, Wild Buffalo stamp & others, 10c with approvals. Sunny Stamps Service, Apopka 19, Fla.

More will LIVE the more you GIVE
Heart Fund ®

"With God All Things Are Possible!"
Are you facing difficult problems? Poor Health? Money or Job Troubles? Unhappiness? Drink? Love or Family Troubles? Would you like more Happiness, Success and "Good Fortune" in Life? If you have any of these Problems, or others like them, dear friend, then here is wonderful NEWS of a remarkable NEW WAY of PRAYER that is helping thousands to glorious happiness and joy. Just clip this message now and mail with your name, address and 25c to cover postage and handling. We will rush this wonderful NEW MESSAGE OF PRAYER and Faith to you by Return Mail absolutely FREE! We will also send you FREE, this beautiful GOLDEN CROSS for you to keep and treasure. FREE
GOLDEN CROSS
LIFE STUDY FELLOWSHIP
BOX F-3616 NOROTON, CONN.

- CONFEDERATE HALF DOLLAR -
Replica 25c: Set of Confederate Facsimile Stamps 35c. Both for 50¢: Indian Head Cents, 2 diff. 35¢
SPRUCELAND C4, 115 State, Springfield 3, Mass.

POEMS WANTED for musical setting and recording. Send poems Free Examination.
AMERICA'S LARGEST SONG STUDIO
FIVE STAR MUSIC MASTERS, 92 BEACON BLDG., BOSTON, MASS.

1001 THINGS YOU CAN GET FREE COMPLETE LIST For Only 50¢
Available free to anything to different manufacturers, associations, etc. Just tells you how to get thousands of $$$ worth of free Samples, Informative Books, Maps, Pictures, Posters, Premiums, Gifts, Foreign Coins, etc. Send 50¢ for list.
THINGS FREE P.O. BOX 1225-MC NEWARK 1, N. J.

SONG IDEAS NEEDED
Songwriters, with publisher contacts, want song ideas. SHARE ROYALTIES. Send Poems — Free Examination
SONGWRITERS' ASSOCIATES
Studio 19, 1650 Broadway, New York 19, N. Y.

How to WRITE, SELL and PUBLISH
YOUR OWN SONGS
Learn how to write songs correctly: How to get them recorded; How to sell and promote them. Secrets and methods used by professionals. Information FREE.
ACE PUBLISHING, BOX 64-E BOSTON 1, MASS.

INSIGNIA ARMY • NAVY • MARINE 40-$1.00
Includes 40 Different Shoulder Emblems, Ratings, Chevrons, Q-Bars, Medals; Ribbons, Collar Insignia, etc. ORDER NOW! Send $1.00 for 40 or $5.00 for 250. NO DUPLICATES —ALL DIFFERENT
EMBLEM SALES CO. Dept. 2000
P.O. Box 187, Madison Sq. Sta., N.Y. 10

Personal RADIO
POCKET SIZE
Requires no batteries or tubes—no need for electric "plug-in" either—diode eliminates them all forever. Slide tuning; built-in speaker phone; attractive case. Not a toy, but a practical radio for local broadcast reception of music, sporting events, or your favorite program. Send $3.95 for this COMPLETE READY-TO-LISTEN RADIO and you will receive it postpaid. Order yours NOW!
NAFICO, Dept. 17-R, Box 4241, TOLEDO 9, OHIO

TM & © 2004 MARVEL

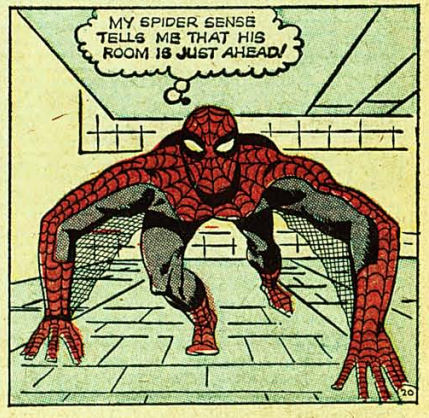

TM & © 2004 MARVEL

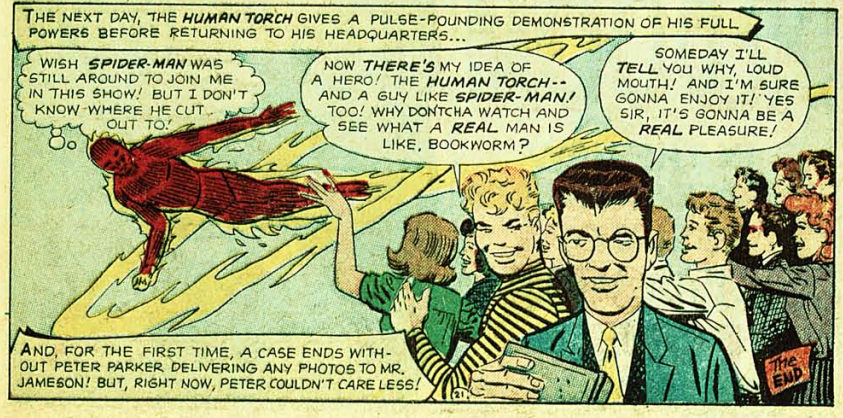

TM & © 2004 MARVEL

TM & © 2004 MARVEL

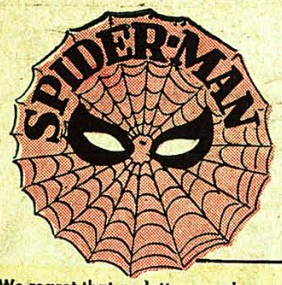

SPIDER'S WEB

Please address your letters to:
THE SPIDER'S WEB
Third Floor
655 Madison Ave.
New York 21, N. Y.

We regret that no letters can be answered personally, but we will print as many as possible each issue, and you may rest assured that either Stan Lee or Steve Ditko, or both, carefully read each and every letter received here at the Web!

Dear Stan and Steve:

The Amazing Spider-Man #1 was quite good as first issues go, and in comparison to other first issues edited by you two, it was great. In the Spider-Man, you have a hero that really reaches out to the hearts of the readers. His financial state, his social life, and his acceptance as a super-hero are all things that make this guy appealing. (Yes, appealing; his appeal is gained more through pity than admiration of him.) And, oh, how I hate that J. Jonah Jameson. I can't really say that I know a fictional character that I've hated so much. Of course, being as I hate him, I have to put in a good word for him. Like – how can the reading public believe what this guy writes? I can understand how a few or even a majority might have sided with him after his first editorial. And it's understandable that as each new "masterpiece" on his part came off the press that his following might increase. But when Spider-Man saves this bum's son and then he turns around and claims that the Spider-Man is a headline grabber, come on . . . ! I say that this J. J. Jameson guy is the headline grabber. The second story was the better of the two and this is understandably so when you figure that the FF were contained therein. I think that Ditko did an exceptionally fine job on the Four. I also think that in this story, Mr. Fantastic played a far larger role than he's ever done. Usually he's confined to controlling the Thing and the Torch and tellin' the others what to do. Question: How was the Spider-Man able to rip the door of the helicopter off its hinges? Or do spiders normally have this ability? I also liked the end of the story (second) where the Four are pondering over the future of the Spider-Man. The cover of this issue was exceptionally well done in comparison with other covers done by you guys. The costume of Spider-Man is quite good-looking and it's second only to Thor, as costumes go. Thanks for your time and your fine publication.

Tom Jones
622 Plater
Aberdeen, Maryland

You're welcome, Thomas. And, regarding your question, remember — a spider is far stronger than a human being in proportion to his size! Inasmuch as Peter Parker has the relative strength of a spider, and the size of a human, well — just imagine!

Dear Editor:

I just finished reading the first issue of your wonderful magazine. I thought that it was very good. I especially liked the way the Spider-Man spins his webs. This is quite an original idea. One question, though: why doesn't the Spider-Man appear monthly instead of bi-monthly?

Jerome Haro
515 S Street
Chula Vista, California

Maybe he will, Jerry, if enough fans feel the way you do.

Dear Stan and Steve:

At last you have put out a single comic book devoted to one super-hero. Spider-Man sure deserves it. The cover was exceptionally well done. The title, The Amazing Spider-Man, on the cover should stay as it is. Of the two titles inside, the one used on the Chameleon story was better. The plot of the first story was a good one, but I hope that the public will be straightened out, and Spider-Man will be on the side of the law and make everybody know it. The plot with the Fantastic Four was also good, but I don't think Steve Ditko drew the FF too well. In some panels, the Human Torch looked like he did in Fantastic Four #1 and #2. If Spider-Man is treated right, and is made to appear to the public as a normal super-hero, he will be one of the better ones. Looking forward to the next issue of Amazing Spider-Man.

Fred Bronson
11620 Port Rd.
Culver City, California

So are we, Fred! But tell us: Just what is a "normal super-hero"???

Dear Stan and Steve:

Here are some suggestions for Spider-Man. . . . Have him battle common criminals. Make him more like a detective than a lifeless mannikin who scares away alien invaders. Have pictorial previews of forthcoming issues. Have a letter column in the first issues with comments on the Spider-Man origin in Amazing Fantasy #15. Have Steve Ditko do all the art, and Stan Lee the writing. Have the type of spectacular covers you had in the 40's, keeping Spider-Man the main figure. In closing, I would like to say that the Spider-Man could be the best mag on the market, and you have everyone's hopes to be just that.

Bill Ryan
1247 Dellwood Drive
Westlake, Ohio

Thanks for your advice, Bill, although we could mention some competitors who probably don't share your hopes!

CONTINUED . . .

TM & © 2004 MARVEL

Dear Spider-Man:

I feel sorry for you, buddy. It was pretty mean of the Fantastic Four to desert you, but I think they will let you in if you tell them about your problems, and beat the rocks out of Thing's head! I'm sure Johnny Storm is on your side. I'm going to write to the Fantastic Four as soon as possible.

Your full-of-pity-Friend,
Frank Glen
Box 154
Hopewell Junction, New York

Hey, hold on there, Frankie boy! The FF get more than enough letters! WE'RE the ones who can use 'em!

Dear Stan and Steve:

Your new Spider-Man mag is the greatest!! Your title-logo is striking and appropriate. I missed this trial issue in Amazing Fantasy (and you can give me fifty lashes with a wet noodle for this). His costume is superb. His powers are confined, not branched out like some heroes who can do anything. He is the only hero of this New Age of Comics that is hunted by the law. I heard that in the Golden Age of Comics, almost all super-heroes were. Here's to Spider-Man's running 50 years in his own comic.

Phil Leibfred
105 Parkway Rd.
Bronxville, N. Y.

Only fifty???

Dear Stan and Steve:

Your Spider-Man shows great promise as a really great super-hero. I'm very sure you made no mistake in giving him his own magazine after only one tryout in Amazing Fantasy. It doesn't take a second look to know that Spider-Man is a natural. A super-hero's success is based on the reaction of the reader to said super-hero's assortment of super powers, the quality of his art, and lastly the writing quality. I'm sure you know this better than I. I think reader reaction to Spider-Man's powers will be almost wholly in his favor. His powers are original, different, and very interesting, to say the least. You've no problem on this point. As to art I have nothing but praise. Mr. Ditko is the perfect choice to illustrate Spider-Man. He's had much experience illustrating weird and off-beat stories as in the case of *Amazing Fantasy*. When he began to draw Spider-Man he also proved he could handle a super-hero as well. But of interest is the fact that he could inject into the Spider-Man art the weird feeling from his earlier work of unusual stories. Mr. Ditko has a knack for drawing a man so that he seems half man and half spider — the Spider-Man. His style in SM art is almost hypnotic. He draws SM in such poses as to suggest a spider and he does it so well that I find myself counting Spider-Man's limbs to assure myself that he has no more than four. But art can't make the whole comic. Story-wise I think there's room for improvement. The handling of Spider-Man's character has been well done, but otherwise the plot hasn't been as good as it could be. The first appearance in Amazing Fantasy was great, but the plot in the first issue wasn't as good. The appearance of the Fantastic Four was good but I didn't like the plot otherwise. I realize Spider-Man is just out and brand new, so I'm sure not going to give him up. With each issue I'm positive he'll improve as did your your great mag, Fantastic Four. In no time at all Spider-Man should be ranking among the very tops in the comic world.

Buddy Saunders
1605 Joyce
Arlington, Texas

Thanks — we think!

Dear Stan and Steve:

I think Spider-Man should have a secret partner to find out inside information and to help him keep his identity secret from outsiders. I just loved your first issue and hope you keep up the good work. I'm looking in the newsstands for your next issue.

Doug Arch
Box 48
Joshua Tree, California

Hope you find it, Doug! As for a secret partner for S-M, well, what do the rest of you fans think? (Both of you!)

Dear Stan and Steve:

Having read almost as many stories as you have written I feel my opinion is as good as the next fellow's. Meaning to say that your startling story in #1 copy of Spider-Man was terrific. But may I ask what in the world did you do to the second part? Is he so different that nothing can go his way? Your next issue is supposed to be great, but if more of your fans such as I feel this way after reading the first issue . . . well, I don't think I'd waste my good money on another copy like the first. Having read as many of your great stories as I have, I'd just like to know which side of the bed you got up on to finish a good story such as Spider-Man the way you did?? Good luck on your next issue. I have a feeling you'll need it.

Margaret Seth
955 Preston St.
Sciotoville, Ohio

'Twas an interesting letter, Maggie, although we still can't decide whether you're for us or agin' us!

DON'T FORGET
TO LOOK FOR ONE OF THE GREATEST TRADE-MARKS IN COMICS...

MARVEL COMICS GROUP 12¢

TM & © 2004 MARVEL

DO YOU WANT SPENDING MONEY?

Sell these popular Patriotic and Religious Mottoes

SEND US NO MONEY IN ADVANCE

Just write and ask us to send you 40 of these beautiful glittering mottoes which the public likes so well. Sell them easily and quickly to your friends and neighbors for only 35 each. At the end of 14 days send back, if you wish, all mottoes you have not sold, and send us only 25¢ for each you have sold. You keep all the rest of the money.

IF YOU SELL 25, YOU KEEP $2.50
IF YOU SELL 30, YOU KEEP $3.00
IF YOU SELL ALL 40 YOU KEEP $4.00

REMEMBER: No money is needed in advance. You take no risks. You can return all the mottoes you do not sell. You do not pay shipping costs or split your commission. You keep all the profit on each sale.

WRITE FOR COMPLETE DETAILS TO ⇨

STEPHENS CREDIT SALES
Dept. R2 P. O. Box 1004
Nashville 3, Tennessee

TM & © 2004 MARVEL

BOYS! MEN!

MY SECRET NEW DYNAFLEX METHOD

CAN BUILD YOU A MAGNIFICENT NEW HE-MAN-MUSCLED BODY IN JUST TEN MINUTES A DAY—with absolutely NO weights—NO bar-bells—NO EXERCISE AT ALL!

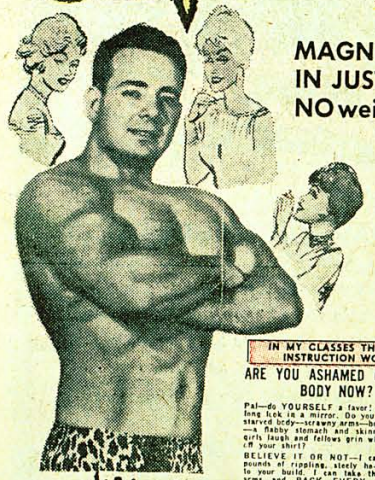

Mike Marvel

Yes! If the girls LAUGH at you now when you take off your shirt—they'll be breaking down the doors to get dates with you—once they've seen the rugged DYNAFLEX BODY I can give you! I'll build you a tough brutal massive body—shoulders clad with solid inches of he-man BRAWN. I'll give you bulging biceps, trip-hammer fists, power-packed legs, and a chest that will have you popping the buttons off your shirt with pride! (—says MIKE MARVEL, "Builder of Champion Bodies")

IN MY CLASSES THIS SAME COURSE OF INSTRUCTION WOULD COST $110.00

ARE YOU ASHAMED OF YOUR BODY NOW?

Pal—do YOURSELF a favor! Take a good long look in a mirror. Do you see a puny, starved body—scrawny arms—bony shoulders—a flabby stomach and skinny legs? Do girls laugh and fellows grin when you take off your shirt?

BELIEVE IT OR NOT—I can add solid pounds of rippling, steely he-man MEAT to your build. I can take these skeleton arms and PACK EVERY INCH with explosive virile MAN-MUSCLE. I can take that caved-in chest and build on six rugged inches of strong sleek MAN-SIZED BRAWN. I can clothe your skinny frame with GIANT RIPPLING DYNAFLEX MUSCLES that will have the girls gasping with awe and admiration! And with NO tiring exercise, NO high-priced bar-bells or gym equipment!

Or is your problem a body sagging with soft rolls of unhealthy, unhandsome FAT? Puny muscles — sagging stomach — bloated face — arms heavy with layers of BLUBBER? Are you ASHAMED to go to the beach and let them see your "FAT-MAN PHYSIQUE"?

If so, wake up fella! THIS IS IT! I will peel off that fat and give you a lean virile DYNAFLEX BODY, armored with a sheath of hard tough handsome muscle. I can build you into a healthy, streamlined HERCULES—bursting with dynamic manly strength. I'll give you a taut rock-hard midsection—legs muscled like coiled steel springs. I can pack solid DYNAMITE into your fists and give you a rugged handsome build brim-full of the magnetic SUPER-BODY SEX-APPEAL girls are hungry for. And with NO starvation diets—NO fatiguing calisthenics—NO expensive health-foods!

HOW DYNAFLEX BUILDS BEAUTIFUL BODIES

DYNAFLEX is the modern miracle of body-building. It takes no tiresome exercises, "crash" diets, protein foods, and no weights or bar-bells. DYNAFLEX is the amazing discovery of a West German Doctor whose research into the Science of Strength found a thrilling new way to build GIANT BRAWNY MUSCLES in ten minutes a day. With DYNAFLEX you "flex" each muscle once—in a certain way—that is more effective than if you exercised that muscle 20, 30, even 100 times the old-fashioned way. With DYNAFLEX you get bigger results in ten minutes than after hours of grunting and groaning lifting heavy weights. DYNAFLEX causes each muscle in your body to bring out its round, steely fullness and satiny symmetry. DYNAFLEX packs that muscle with glowing vibrant new strength and energy—FAST. In ten minutes a day I can cover your bony frame with healthy rippling muscle—give you a deep, powerful chest—solid shoulders and iron wrists—tough, slim middle—and trim, steel-spring legs—simply thru "DYNA-FLEXING" each muscle once a day!

There's nothing wrong with the bar-bell and weight-lifting method . . . . but why bother? Why waste time and money, why sweat and strain your way to a streamlined symmetrical SAMSON-STRONG BODY—when you can do it better—bigger—faster—easier with the DYNAFLEX SECRET?

STRONG-MAN SEX-APPEAL ATTRACTS GIRLS

Be honest. Down deep you KNOW you envy the boy with the virile, magnificent build. Every man and boy secretly desires a broad brawny back, a solid man-muscled chest, handsome he-man shoulders, arms rippling with tough, steely sinews, a narrow waist, slim hips and springy, power-packed legs. Girls go for a fellow with TWO-FISTED BIG MUSCLE SEX-APPEAL . . . and they only laugh at skinny guys or "fatso's".

Let me give you a glowing new body, brimming over with energy and irresistible inches of solid muscle on your chest—he-man appeal. I can build three inches of beef and brawn on your shoulders. I will mold you a handsome super-body of terrific strength, give you a crushing grip, legs crammed with steel springs, a lean taut rock-solid punch-proof midsection. Pack your body with energy and thrilling stamina that will have girls falling at your feet.

GIVE ME TEN MINUTES A DAY —THAT'S ALL!

After DYNAFLEX, you'll be able to roll up your sleeves and take off your shirt and, for the first time in your life, you'll be PROUD of your manly build. Yes, pal, say goodbye to your weak, flabby frame—get ready for adventure and romance with a solid physique that glows and vibrates with virile he-man appeal. You'll be really proud to have people see your MAGNIFICENT HE-MAN-MUSCLES at the beach or gym. And, when the fellows stare with envy and jealousy—when the girls crowd around to squeeze your iron biceps or touch your bulging brawny chest—when they ask in amazement HOW you did it—tell them about the Magic Secret of DYNAFLEX!

Your Pal,
MIKE MARVEL
"Builder of Champion Bodies"

YOU PAY ONLY 1.98 COMPLETE NOTHING ELSE TO BUY

ARE YOU WEAK, ALWAYS TIRED, LACK PEP?

Whether you're thin and scrawny, or sagging with unsightly fat—my secret DYNAFLEX method will cram pep, vigor and red-blooded vitality into your puny, exhausted body. Once DYNAFLEX makes you a two-fisted dynamo of manly beauty, rippling with power, glowing with magnetic sex-appeal—you'll be bursting with get-up-and-go. Man, you'll be really ALIVE—tingling with zest and rip-roaring energy—for the first time in years!

PROOF!

"I tried two other systems before my buddy told me about DYNAFLEX. It *really* works—and how! I've put two inches of solid muscle on my biceps, three inches on my chest. It's like magic!"
C. . . New York City

"I never thought you could build terrific muscles without exercises or weights. Started DYNAFLEX two weeks ago, and am building a *proud* physique."
E. G., Detroit, Mich.

"DYNAFLEX is the best yet. Only three weeks, and I have more dates than I can handle. I am telling all my pals about DYNAFLEX."
F. S., Chicago, Ill.

Mike Marvel System, DEPT. 109 285 Market St., Newark, N.J.

FREE! 'SECRETS OF ATTRACTING GIRLS'!

Fellows! Mail the coupon now, and receive Mike Marvel's FREE GIFT to you, this exciting and informative book. Discover a secret method for developing a new, almost MAGNETIC way of attracting the girls. At parties, dances, at the beach—you will have the girls clustering around you breathlessly, while the guys watch enviously. "What does HE have that WE don't?" they will say. The answer is in this exciting new book, your GIFT from Mike Marvel. Fill out and mail the coupon NOW!

Outside USA: Send International Money Order or cash. Great Britain: $1.98 is about 15 shillings. For air mail delivery, send 1 pound.

MAIL MONEY SAVING NO-RISK FREE TRIAL COUPON NOW!

Check as many of the boxes you want HERE — Complete System $1.98.

- ☐ Lose fat, be trim and solid
- ☐ Build deep brawny chest, bulging with vigorous strength
- ☐ Lose fat, be trim, strong, handsome.
- ☐ Mold mighty back, broad beefy shoulders
- ☐ Build muscle on skinny wrists and arms
- ☐ Develop crushing grip, two-fisted punch-power

MIKE MARVEL System, Dept. 109
285 Market St.,
Newark, N.J.

Okay, Mike! Here's $1.98. Send me your COMPLETE (nothing else to buy later) body-building course. I want to use your new secret of DYNAFLEX to win a HERCULES HE-MAN BODY in just ten minutes a day. Rush my copies of the DYNAFLEX SYSTEM and my free gift book "Secrets of Attracting Girls" on your money-back guarantee, in plain wrappers. If I don't develop a splendid physique and become more popular with girls you will refund my money in full.

NAME _____ AGE ____
ADDRESS _____
CITY _____ ZONE ____ STATE ____
(Please Print)

TM & © 2004 MARVEL

NEW! AUTOMATIC SUPER "88" REEL

- SMOOTH POWERFUL LIGHTNING FAST FINGERTIP CONTROL
- PUSH BUTTON CASTING ANTI-REVERSE—NO BACKLASH

COMPARE! with EXPENSIVE SETS $12.95 NEW LOW PRICE!

BOTH SETS FOR THE PRICE OF A REEL ALONE

COMPLETE! Nothing else to BUY!

NEWEST! EASIEST WAY TO CATCH FISH!

SELECTED FOR YOU BY EXPERTS. This choice fish-getting tackle, used by experts, contains nationally famous brands. Each item carefully chosen—everything you need for all types of fishing. Deadly lures that are all time favorites. Whether you're a veteran angler or an occasional fisherman, you can be proud of this precision-built kit. Nothing else to buy—you can go fishing at once. Compare! You will not find a bargain like this anywhere.

LOOK! YOU GET EVERYTHING SHOWN. Super "88" — Automatic Spin Cast Reel with line. Comet X3C Bait Casting Reel—5 ft. (2 pc.) Spin Cast Rod—4 ft. Bait Cast Rod, Live Bait Box, Fish Knife and Sheath, 19 Famous Lures, Tackle Box and Removable Tray, Cable Leader, Clincher Sinkers, Assorted Hooks, Snelled Hooks, Fold-Away Trout Net, Stringer, Hook Remover, Hook Guards, Bobbers, Split Shot, Snaps and Swivels, Practice Plug, 28 pc. Popper Lure Set and Complete Instructions.

FREE! "Experts Guide" Over 200 best lakes and streams selected from more than 10,000 FAMOUS FISHING SPOTS IN AMERICA.

NIRESK DISCOUNT SALES • CHICAGO II • ILLINOIS

MONEY BACK GUARANTEE!

NIRESK DISCOUNT SALES • Chicago II, Ill. • Dept. FE-52

ORDER TODAY! We're so sure that you will be pleased that we make this daring offer. If you're not 100% pleased we'll refund your full purchase price promptly. YOU KEEP FREE TACKLE BOX REGARDLESS!

Please rush _____ 279 pcs. 2 Complete Fishing Sets

NAME _____
ADDRESS _____
CITY _____ ZONE _____ STATE _____

☐ I enclose $12.95 plus $1.00 for postage & handling
☐ Ship C.O.D. I will pay C.O.D. charges and postage.

TM & © 2004 MARVEL

Albert Dorne – probably the greatest money-maker in the history of commercial art. At the height of his career, he began a full-time search for people who like to draw.

He's Looking for People Who Like to Draw

TODAY HUNDREDS of men and women who never thought they could be artists are working happily at easels and drawing boards, making pictures, and getting well paid for it. They all can thank Albert Dorne, a famous artist who devotes almost his full time to helping other people become artists.

Some of the people Dorne has helped

Herb Smith was a payroll clerk. Soon after he started studying with us, he landed an art job with a large printing firm. This was four years ago; today he's head artist for the same firm.

John Busketta is another. He was a pipefitter's helper in a big gas company. Today he still works for the same company, but as an artist in the advertising department, with a big increase in pay.

Harriet Kuzniewski was bored with an "ordinary" job before she heard of Albert Dorne. Today she does high-style fashion illustration in New York.

With the right training, Wanda Pickulski gave up her typing job to become fashion artist for a local department store.

John Whitaker of Memphis was an airline clerk two years ago. Recently he won a national cartooning contest and was signed to do a newspaper comic strip.

Long before Albert Dorne started looking for people who like to draw, they came to him for advice and help. Since he alone could only help a few of these people he called together America's most successful artists—men like Norman Rockwell, Jon Whitcomb. Stevan Dohanos and Al Parker.

A Plan to Help Others

He said: "All over America, there are people who like to draw, who could be turned into good artists. Why can't we give these people the training they need—including all the trade secrets and know-how we've learned over the years? I'm suggesting a new kind of school—a home-study art school that would give talented people the best professional art training, no matter where they live."

The famous artists agreed. Taking time from their busy careers, they spent several years creating a remarkable series of art lessons covering every aspect of drawing and painting. They illustrated their lessons with over 5,000 "here's-how" illustrations. The lessons start from scratch and cover every skill a top artist needs. Finally, the famous artists developed a wonderful way to give each student personal correction and advice all through his training.

Albert Dorne is not surprised by the success of his students. "The art field is growing. We keep getting calls from all over the country, asking us for practical, well-trained students who can step into full-time or part-time art jobs."

Famous Artists Talent Test

To find others with art talent worth developing, the famous artists created a 12-page talent test. Thousands paid $1 for this test, but now the School offers it free and will grade it free. If you show talent on the test, you will be eligible for training by the School. No obligation. Simply mail coupon. It might be your first step to an exciting, well-paid career in art.

America's 12 Most Famous Artists

Norman Rockwell	Fred Ludekens
Jon Whitcomb	Ben Stahl
Al Parker	Robert Fawcett
Stevan Dohanos	Austin Briggs
George Giusti	Harold Von Schmidt
Peter Helck	Albert Dorne

Famous Artists Schools
Studio 5943, Westport, Conn.

I would like to find out whether I have art talent worth developing. Please send me, without obligation, your Famous Artists Talent Test.

Mr.
*Mrs.*_____ *Age*_____
Miss *(please print)*
*Address*_____

*City*_____ *Zone*_____

*County*_____ *State*_____

Accredited by the Accrediting Commission of the National Home Study Council, Washington, D.C.

TM & © 2004 MARVEL